

ELEVATION.

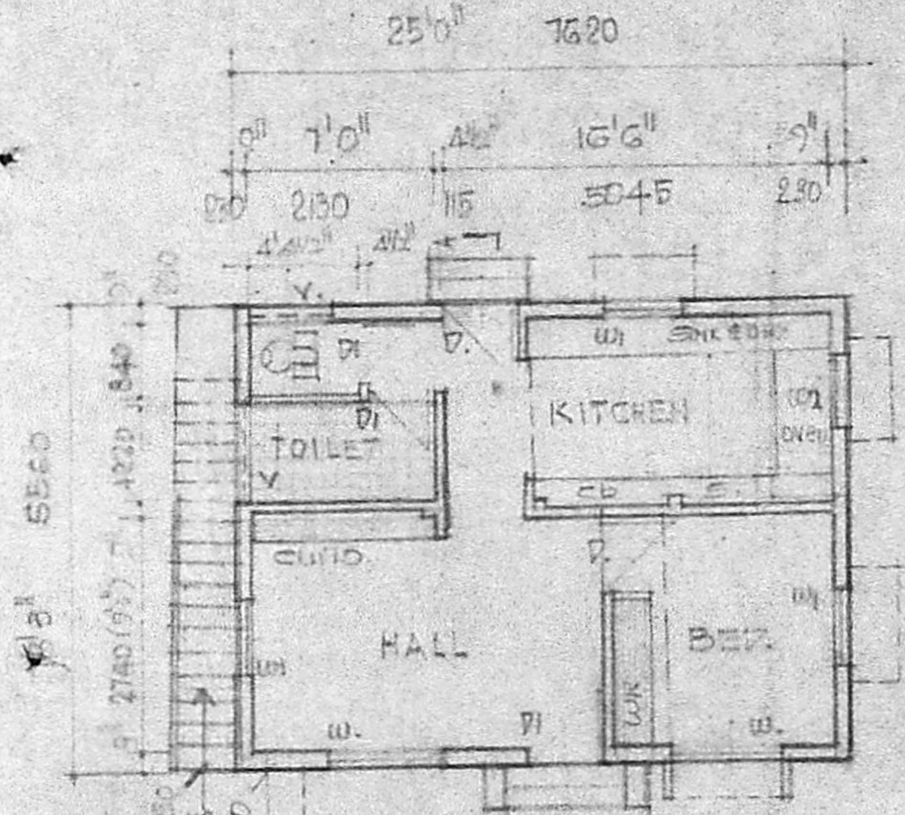

PLAN.

SCALE 1/8"=1'-0"

EXTENT : THE PLOT : 3150 SQ. FT. : 291.65 SQ. FT.
 PROPOSED CONSTRUCTION : 456 sq. ft. : 42.68 sq. ft.

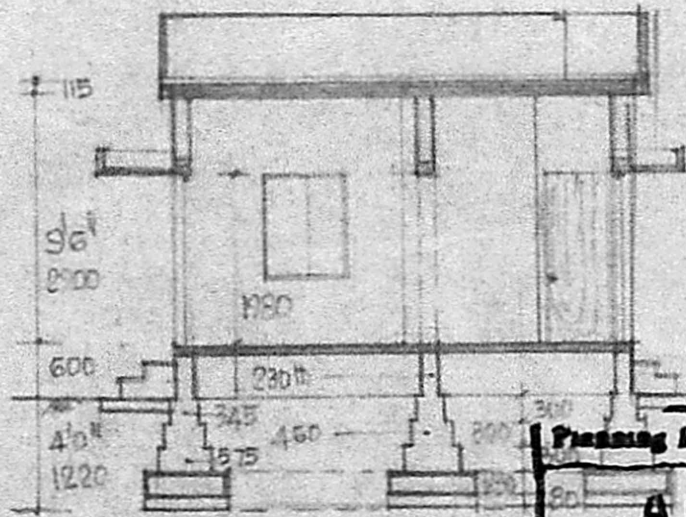

SECTION ON AA'

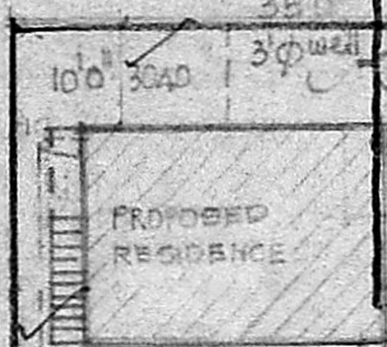

IV - MAIN ROAD

SITE PLAN OF PLOT NO. 150A PART & 150B PART

Weathering course
 115# RCC (2:1:4)
 roof slab
 115# RCC lintels
 SUPER STRUCTURE IN
 BR. WORK IN CORRUS
 RCC PLINT BEAM 155#

SCHEDULE OF JOINTS

D. DOOR	30" x 66"
W. WINDOW	46" x 40"
V. Ventilator	30" x 40"
WZ. KIT. window	30" x 40"

Planning Form No. 1/12169/88
APPROVED
 Subject to the conditions in this office letter.
 No. 1/12169/88
 9-88
**FOR MEMBER SECRETARY
 MADRAS METROPOLITAN
 DEVELOPMENT AUTHORITY**

LAY OUT PLAN LPDM/DDTP NO. 322/73
 IN S. NO. 10 (PART) IN NO. 154 MADIPAKKAM

PLAN SHOWING THE PROPOSED RESIDENCE IN PLOT NO. 150A PART & 150B PART, IN SAIDASIVA NAGAR [SANCTIONED LAY OUT-LPDM/DDTP-300/73] IN S. NO. 10 (PART) IN 154 MADIPAKKAM VILLAGE, SAIDAPET TK. CHINGLEPUT DIST.

J. Sorenderan
 SIGNATURE OF OWNER

R. Mohan Rao
R. Mohan Rao, D.C.E.
 LICENSED SURVEYOR
 CORPORATION OF MADRAS
 REG. NO. 14
 AMBATTUR TOWNSHIP
 A. ANDUR MUNICIPALITY
 90NSUI No. ENGINEER & CONTRACTORS
 Office 15, MADLEY ROAD
 NAGAR, MADRAS-600 017

